

PLAN SHOWING THE PROPOSED CONSTRUCTION OF A RESIDENTIAL BUILDING AT PLOT NO. 15, SATHYA MOORTHY STREET, SALIGRAMAM, CHENNAI.
S.NO. 40, T.S.NO. 28, BLOCK NO. 18, OF SALIGRAMAM VILLAGE, DIVISION NO. , ZONE - 8.
SCALE - 1" = 8' 0" (1: 100)

JOINERIES:-

D	DOOR	3' 3" X 7' 0"
D1	DOOR	3' 0" X 7' 0"
D2	DOOR	2' 6" X 7' 0"
W	WINDOW	6' 0" X 4' 6"
W1	WINDOW	4' 0" X 4' 6"
W2	FRNCH WINDOW	3' 0" X 4' 6"
V	VENTILATOR	2' 0" X 2' 0"

AREA STATMENT:-

	SQ. FT	SQ. MT
PLOT EXTENT(AS PER PATTA)	3561.35	332.85
PLOT EXTENT(AS PER SITE)	3752.55	348.75
GROUND FLOOR	1291.90	123.30
FIRST FLOOR	2161.05	200.85
SECOND FLOOR	1043.65	97.00
TOTAL AREA	4496.60	421.15
PLOT COVERAGE	60.35%	
F. S. I	1.26	
STILT FLOOR	763.20	70.90

COLOUR INDEX:-

PROPOSED

BOUNDARY

ROAD/STREET

N

DRAWN:- G.S.K DATE:- APR.14, 2003.
FILE NAME:- COR-102K

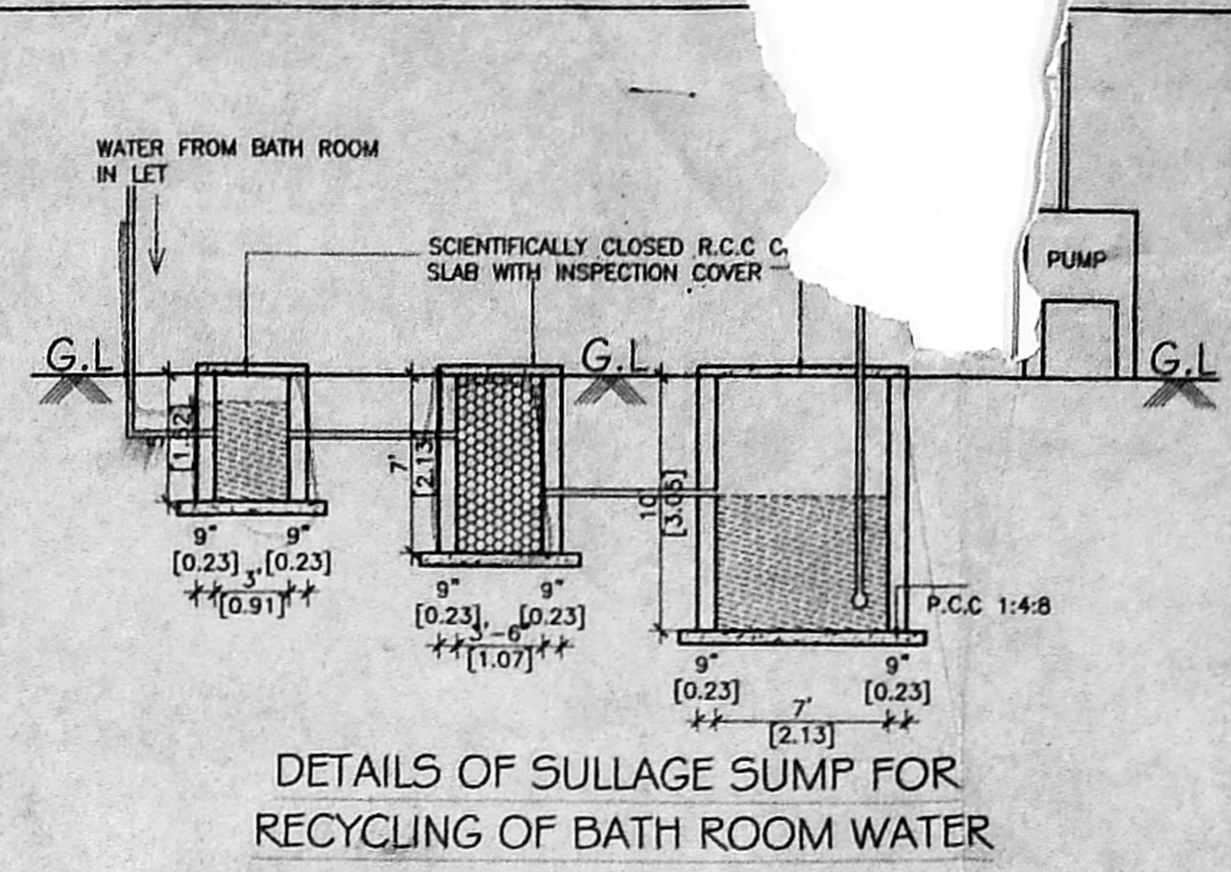
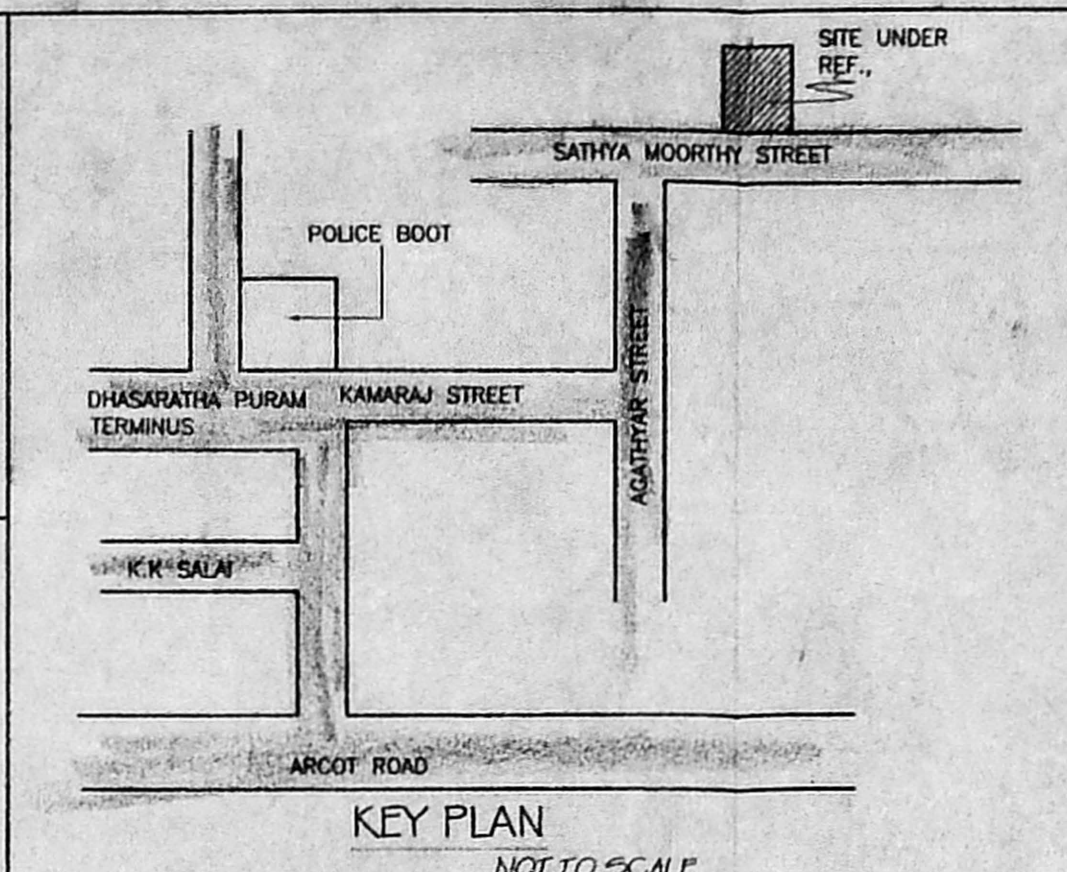

OWNER:-

M. SELVAPENGARAI, I.C.E., LICENSED ENGINEER, CLIN No. 207, CORPORATION OF CHENNAI, PAVEL ENGINEERS STATE BANK OF INDIA, NEW No. 3, (OLD No. 21), NORTH USMAN ROAD, T. NAGAR, CHENNAI-600 017, PHONE: 8343138

LICENSED SURVEYOR:-

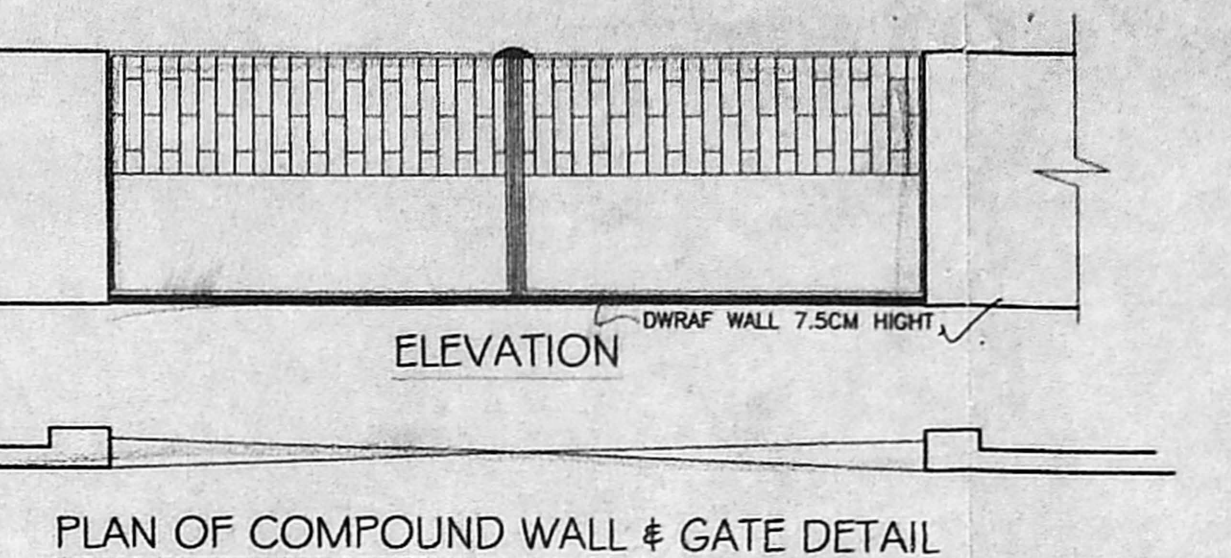
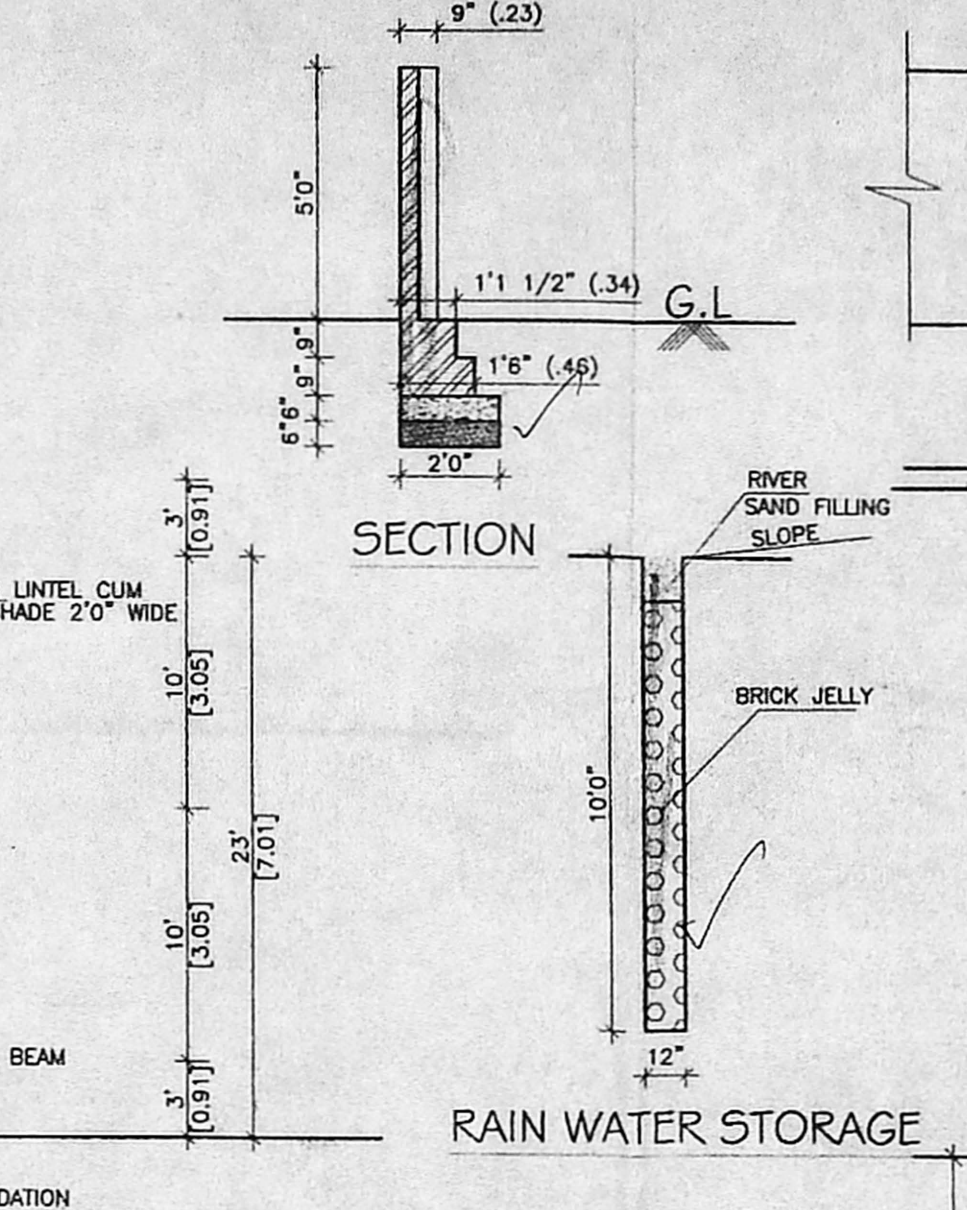
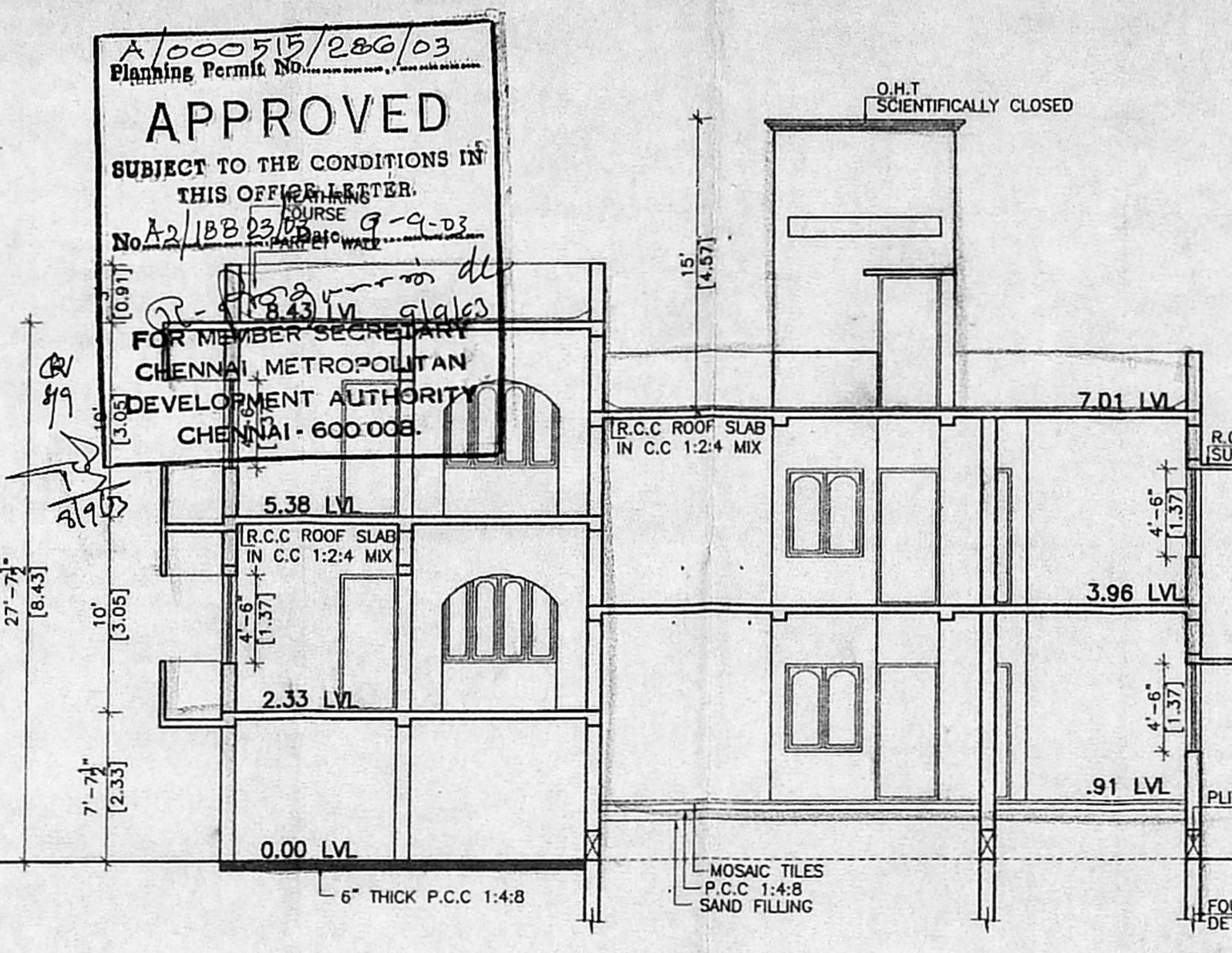
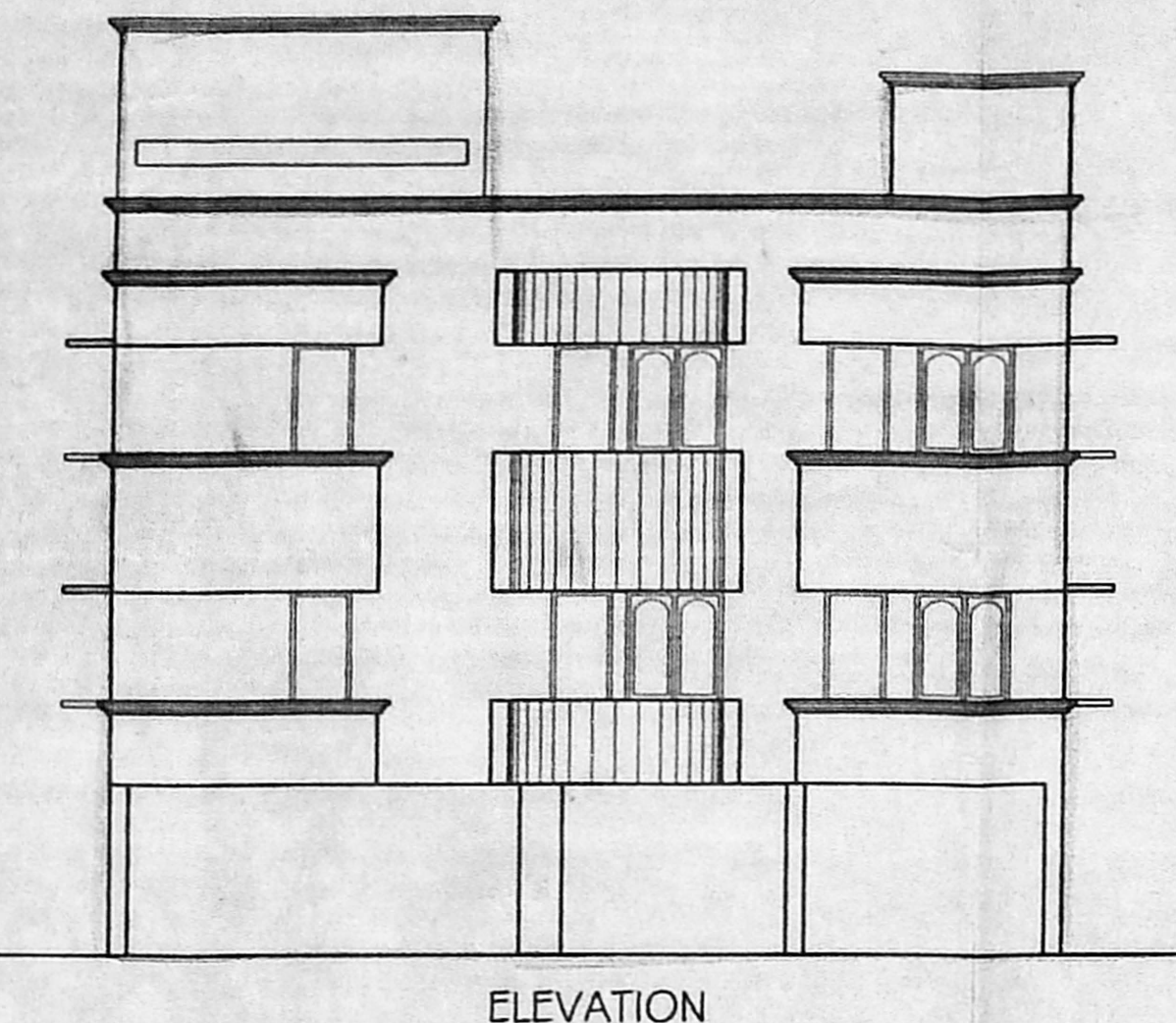

CMBR "A" CHANNEL

No. A.1/BB23/07

Scrutiny Plan / Revised Plan

SECTION

